



Warren County Community Foundation, Inc.

*Serving Donors, Awarding Grants, and
Providing Leadership in Warren County, Indiana.*

Connections

Fun Family Films!

Warren County Community Foundation is excited to announce the 3rd Annual WCCF Film Festival, a series of four family-friendly films to be shown at the historic Devon Theater in Attica during January and February.

The festival is set to begin on Saturday, January 17 at 1p.m with a showing of Steven Spielberg's 1982 blockbuster, *E.T. The Extra Terrestrial*.

Films will continue every other Saturday through February 28, 2009, and will include *North by Northwest*, *Annie*, and *The Princess Bride*, respectively.

"We're looking forward to this year's movies. They're all very family-oriented, and they include something for everyone," said Carol Clark, WCCF Executive Director.

Individual and family passes are available for advance purchase at WCCF or the Devon Theater. Single passes for each film will be available at the door as space permits.

Burt Etchison, board member, would like to remind those still

searching for that hard-to-find Holiday gift that WCCF Film Festival passes make excellent gifts for young

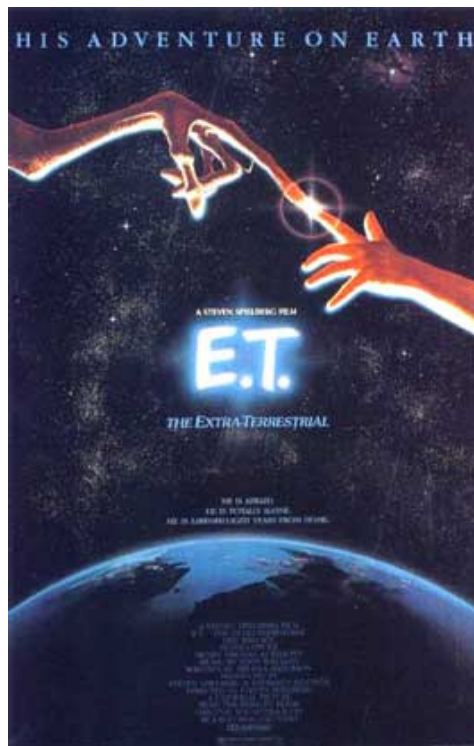

WCCF's 3rd Annual Film Festival kicks off on January 17 with E.T. The Extra Terrestrial.

families and retirees. "After the excitement and exhaustion of the Holidays, this is a fun way to ward off the January 'blahs' and support the future of the community through the Foundation," he said.

2009 Film Festival

January 17

E.T. The Extra Terrestrial

January 31

North By Northwest

February 14

Annie

February 28

The Princess Bride

**Passes On Sale Now at
WCCF or the
Devon Theater!**

Family Pass: \$50
Includes admission for 2 adults
and children to all 4 films.

Individual Pass: \$25
Includes admission for 1 adult
to all 4 films.

At-the-Door Single Pass: \$7
Includes admission for 1 person
to a single film. Available only
when space permits.

**All films begin at 1p.m.
Doors open at Noon.**

A Note from our Board President

Dear Friend,

An old and favorite hymn states, "Count your blessings, name them one by one." The work of the Warren County Community Foundation is surely a blessing to be counted this holiday season. Through projects large and small, your Foundation makes it possible for....

- Children to enjoy their new playground in West Lebanon's community park.
- Young men and women to work on their GED goals in the Warren County Learning Center.
- A young student to better see the chalkboard with her new glasses.
- A troubled teen to attend the Bi- County Alternative School as a bridge to better days.

The list can go on and on. Each grant adds another dimension to an impressive legacy of good works – scholarships, summer park programs, a fire truck, a 4-H

Count Your Blessings this Season

livestock barn, an industrial park, and scores of other community improvements – all made possible by your support and that of others of the WCCF mission.

Our goal is to build endowments which



Brenda McIntosh, Board President

will ensure funding to meet future needs in our communities. Additionally, your financial support through memberships is needed to meet the administrative costs of coordinating the activities and growing the assets of WCCF.

Please support WCCF at whatever financial level possible. Annual memberships start as low as \$25 a year, and can be paid in installments. Please see

the following section for various levels of giving. A complete audit report is available and all gifts bring significant tax benefits.

Thank you to all who supported WCCF during this past year. WCCF is your Foundation! Its ability to continue to do good works depends on your support. *For good. For ever. For Warren County.*

Merry Christmas,
Brenda McIntosh, President



WCCF Membership Levels

- Contributor**
\$25 - \$49
- Patron Circle**
\$50 - \$99
- Builder Circle**
\$100 - \$499
- Pioneer Circle**
\$500 - \$999
- Heritage Circle**
\$1,000+
- Horizon Society**
\$1,000 over 3 years
- Women's Legacy Builders**
\$50+

A Pleasant Reminder of Warmer Weather...

Warren County Park Program participants enjoying an adventurous day at Hanging Rock Christian Camp.

The program provides fun and constructive summertime activities, including field trips, weekly movies, free snacks, and special guest entertainment for Warren County kids.

The program is a recipient of WCCF Community Grant funding, and depends on the generosity of communities and individuals to continue providing services.



Warren County Community Foundation 2008 Annual Report

STATEMENT OF ACTIVITIES Year Ended December 31, 2007

| | <u>Unrestricted</u> | <u>Temporarily Restricted</u> | <u>Total</u> |
|--|----------------------------|-----------------------------------|---------------------------|
| SUPPORT AND REVENUE | | | |
| Donations | \$ 14,536 | \$ 62,417 | \$ 76,953 |
| Miscellaneous | 733 | - | 733 |
| Interest and dividends | 25,073 | - | 25,073 |
| Realized gain on investments and annuities | 18,420 | - | 18,420 |
| Unrealized gain on investments and annuities | <u>68,013</u> | <u>-</u> | <u>68,013</u> |
| | 126,775 | 62,417 | 189,192 |
| Net assets released from restrictions: | | | |
| Satisfaction of time or purpose restriction | <u>95,132</u> | <u>(95,132)</u> | <u>-</u> |
| Total support and revenue | <u>221,907</u> | <u>(32,175)</u> | <u>189,192</u> |
| EXPENSES | | | |
| Grants | 113,079 | - | 113,079 |
| Other program expense | 1,793 | - | 1,793 |
| Management and general | 82,348 | - | 82,348 |
| Fundraising | <u>11,995</u> | <u>-</u> | <u>11,995</u> |
| Total expenses | <u>209,215</u> | <u>-</u> | <u>209,215</u> |
| CHANGE IN NET ASSETS | <u>12,692</u> | <u>(32,715)</u> | <u>(20,023)</u> |
| NET ASSETS, BEGINNING OF YEAR | 1,138,898 | 1,517,943 | 2,656,841 |
| Prior period adjustment | <u>93,560</u> | <u>(93,560)</u> | <u>-</u> |
| Net assets, Beginning of year, as restated | <u>1,232,458</u> | <u>1,424,383</u> | <u>2,656,841</u> |
| NET ASSETS, END OF YEAR | <u>\$ 1,245,150</u> | <u>\$1,391,668</u> | <u>\$2,636,818</u> |

This Financial Statement is a portion of the complete 2007 Audit – please call WCCF for the entire report

2008 Board of Directors and Staff

Officers:
Brenda McIntosh, President
Dan Laughner, Vice President
Herbert Pigman, Treasurer
Candace Hunter, Secretary

Directors:
Pam Byers
Burt Etchison
Myra Hamilton
Tracy Hansen,
Tony Martin
Elizabeth Rader
Richard Wright

Staff:
Carol Clark,
Executive Director

Dana Craft,
Administrative Assistant

WCCF 2008 Annual Report

2007 Community Grants Recipients

Grant Cycle 1:

Williamsport/Attica Area Senior Center
Friends of the Library and Learning Center
Warren County Chamber of Commerce
MAC Vans

Grant Cycle 2:

Warren County 4-H Council
West Lebanon/Pike Township Library

2008 Community Grants Recipients

Grant Cycle 1:

Warren County Summer Parks Program
Pine Village Town Council
Science Literacy Project at Seeger High School
Wabash Valley Hospital
NICHS Land Trust

Grant Cycle 2:

Warren County Fair Board
Town of West Lebanon Parks Department
Bi-County Alternative School

2007 Recipients from Endowed Funds

Warren County LEDO
Attica City Parks
Evans & Piggott (exams, glasses for children)
Williamsport/Washington Township Library
Denison University
MAC Vans
Attica United Methodist Church
NICHS Land Trust
Williamsport/Attica Area Senior Center
Warren County Fair Board
Warren County Learning Center

2008 Recipients from Endowed Funds

Pine Village Parks Department
Attica City Parks
Evans & Piggott (exams, glasses for children)
MAC Vans
Juvenile Alternative Program
Warren County Chamber of Commerce
Williamsport/Washington Township Library
Attica Library
NICHS Land Trust
Denison University
Williamsport/Attica Area Senior Center
Warren County Learning Center
Warren County Historical Society

2007 Recipients from Pass Through Donations

Kiwanis
FFA Scholarship Fund
Seeger High School (college trips)
Lilly Scholar photos
Little People Preschool
Summer Parks Program
WCCF Memberships- 2007 Lilly Scholars

2008 Recipients from Pass Through Donations

Williamsport/Washington Township Library
Little People Preschool
Warren County Learning Center
Seeger High School (college trips)
Inspire Now, Inc – Seeger assembly
Lilly Scholar photos
WCCF Memberships-2008 Lilly Scholars
Summer Parks Program
FFA Scholarship Fund

2007-2008 Legacy Builders

| | | | | | |
|------------------|------------------|-------------------------|------------------|-------------------|---------------------|
| Susan Abel | Catherine Dalton | Kathy Hofmeister | Donna Lyon | Carolyn Paulson | Joyce Silver |
| Kristine Bell | Joyce Davis | Candy Hunter | Lynanne Martin | Jessica Peterson | Susan Stratman |
| Beverly Bradley | Mae DeBord | Jo Ellen Hurt | Cynthia McCabe | Anne Pigman | Mary Stroud |
| Jan Briles | Lillian Etchison | Rhoda Israelov | Margaret McGowen | Betty Pigman | Beulah Summers |
| Pam Byers | Margaret Fink | Denise Jenkins | Brenda McIntosh | Julie Poor | Jane Thomas |
| Karen Byrd | Joan Fraumann | Dorothy Johnson | Ann McIntosh | Reena Potter | Susan Ulrich |
| Nancy Clark | Verna Fuller | Margaret Kay | Karen Milligan | Donna Potter | Barbara Wright |
| Wini Clark | Jessica Fuller | Katie Lanie | Paige Mitton | Liz Rader | Nancy York |
| Carol Clark | Jane Glover | Jennifer Larson-Haussin | Cathy Morgan | Dee Roderick | Fraustina Zimmerman |
| Layna Cottingham | Barbara Hall | Joan Larson | Polly Morgan | Vera Rusk | |
| Dana Craft | Myra Hamilton | Pam Larson | Deborah Myers | Suzann Shackleton | |
| Jane Craigin | Sharon Hillyer | Nancy Litzenberger | Kayla Myers | Wilma Shackleton | |

WCCF 2008 Annual Report

2007 Scholarship Recipients

Lilly Community Scholars:
Christopher Collins Waylon Wright

H. Park & Anna Jean Hunter Scholarship:
Bethany Hopper

Miss Beason Scholarship:
Angela Hobaugh
Jessica Elrod

Rozell-Kerr-Woodhall Scholarship:
Amelia Foster
Phillip Wriighthouse

**Original Warren County Ambulance Service
Scholarship**
Erin Griswold
Kristin Ehler

Seeger Mentoring Program Scholarship:
Cinthya Moreno
Kayla Sanders

FFA Scholarship:
Jessica Allison Kaitlin Pence

Pine Village Elementary School Scholarship:
Tanner Flook
Robert Cottingham

Valerie McIntosh Memorial Scholarship:
Kati Ingerson

No awards were given from: Warren County Athletic Boosters, Warren County Farm Bureau, St. Vincent Williamsport Hospital Guild, and Warren County Nursing Home Care Givers Education Fund.

2008 Scholarship Recipients

Lilly Community Scholars:
Joseph Haddock Kayla Allison

H. Park & Anna Jean Hunter Scholarship:
Kalli Hollis

Miss Beason Scholarship:
Joshua Dezarn Jessica Elrod Angela Hobaugh

Rozell-Kerr-Woodhall Scholarship:
Amelia Foster Rachel McKee Kirsten Daniel

**St. Vincent Williamsport Hospital Guild
Scholarship**
Anna DeVillez Tiffany Ponder

**Original Warren County Ambulance Service
Scholarship**
Erin Griswold Kristin Ehler Grace Chinn
Ann DeVillez Kalli Hollis Kayleigh Kelp
Justina Manning Kristen Rainey

Seeger Mentoring Program Scholarship:
Brittany Houchens

FFA Scholarship:
Andy Hobaugh Nick Weston

Pine Village Elementary School Scholarship:
Jesse Scroggins

Valerie McIntosh Memorial Scholarship:
Elysse Hillyer

No awards were given from: Warren County Athletic Boosters, Warren County Farm Bureau, and Warren County Nursing Home Care Givers Education Fund.

Charter Horizon Society

Alan and Gale Anderson
Robert and Jean Akers
Diana Boots
Beverly Bradley
E. John Byers
E. John Byers Family
Mr. and Mrs. Frank Clark
Richard Clark
Rick and Carol Clark
Scott and Nancy Clark
Doc (Dwain) and Layna Cottingham
Mae DeBord in Memory of Kenneth
Greg Doland and Family
Russell & Eliza Mary Dysert
Mr. and Mrs. Steve Eberly
Burt Etchison/Stewart Grain
Steve and Debra Fellure
Richard and Donna Fontaine

Mark and Patricia Foster
Jane Ellen Glover
Myra and Jim Hamilton
Tracy and Monique Hansen
Ben and Linda Hunter
H. Park and Anna Jean Hunter
John and Candace Hunter
Park and Anna-Lisa Hunter
Scott and Mindy Hunter
Jon and Rhonda Inman
Don and Louise Jewel
J. Robert and Dorothy Johnson
Elizabeth Justice
Jennifer Larson-Haussin
Joan R.Larson
John and Pam Larson
Danny and Judy Laughner
Ted and Gretchen Leuenberger

Nancy Litzenberger
Bill and Linda Lucas in Memory of :
Howard Marlett & William Lucas, Sr.
The Lyon Family: Donna, Jack and Natalie
Main Source Bank
Matt and Vivian Martin
Tony and Lynanne Martin
Beverlie Briggs Maynard
Lloyd and Margaret McGowen
Ray and Eva McGraw
Steve and Brenda McIntosh
Mitch and Marilyn Miles
The Milligan Family:
Steve, Karen, R. W. and Patrick
Old National Bank
Carolyn Paulson
Herbert and Betty Pigman
Continued next page.

WCCF 2008 Annual Report

Charter Horizon Society, contd.

Tom and Anne Pigman
David and Julie Poor
Paul and Linda Potosky
John and Liz Rader
David and Barbara Richardson

Terry and Dee Roderick
Ralph and Lesley Shrader
Ernie and Dixie Slaughter
Greg and Cheri Stout
Susan Stratman

Roy and Mary Stroud
Andrew and Lori Van Meter
Phillip and Carolyn White
John and Jill Wright
Richard and Barbara Wright

2007-2008 Donors

George and Susan Abel
Dwain and Diana Akers
Mary Ann Akers
Lee Anne Akers
Robert and Jean Akers
Jean Akers
Matt Akers
Lon and Linda Akers
Christopher and Patty Allmand
Tom Anderson
Roberta Anderson
Anonymous
Wayne and Sharon Arnold
Shawn and Katrina Arringdale
J.H. Atkinson
Dean Bahms
Ernest and Roberta Bahms
Dennis and Barbara Balensiefer
Katheryn Bannon
Jane Baysinger
Martha Beckett
Margie Beckett
Glen Beckett
Trudy Beckett
Greg and Kristine Bell
Carmien Berghoff
Ronald Best
Donny and Chrissy Best
Ashley and Justin Bice
Virginia Billingsley
Jack and Connie Boatright
Gerald Boes
Jeff and Peggy Bohlin
Donna Booher
Forrest and Janet Booth
Diana Boots
Henry and Leanne Borkovitz
Norman and Linda Bower
Rhonda Bowlus
Beverly Bradley
Sherry Bratcher
Beverly Bratton
Herbert and Sharon Brehmer
Edward and Elizabeth Brehmer
Paul and Cynthia Brehmer
Samuel and Cathleen Bridegroom
David and Jacqueline Brier
Tony and Michelle Briles
Gregory and Jamie Briles
Richard and Sheryl Briles
Andy and Jan Briles
Samuel and Judy Brook
Robert and Pam Brown
Dale Brown
John Brutus
Elizabeth Builta
Max Burkhalter
Donald and Elsie Burkhalter
Robert and Violet Butler
Mike and Pam Byers
E. John Byers

William and Karen Byrd
Caroline Campbell
Lyle and Wanda Cantwell
Mary Christman
Marcia Christy
Lori Cio
Richard Clark
Scott and Nancy Clark
Rick and Carol Clark
Frank and Wini Clark
Charles and Betty Clawson
Gary and Leslie Claypool
William and Patricia Clem
Jeffrey Clem
Tilford Cline
Larry and Vicki Cline
Rick and Glenda Cole
Jack and Jean Cole
Beverly Conn
Ed and Jeanne Corbin
Dwain and Layna Cottingham
Hazel Craft
Robert and Dana Craft
Fred and Jane Craigin
Ronald and Roberta Crone
Kenny and Kathryn Cronkrite
James and Jo Lynn Cuninghame
Catherine Dalton
Chris Dalton
Jack and Phyllis Davenport
Charlene Davis
Gary and Sarah Davis
LaVene Davis
Denny and Vicki Davis
Helen Davis
Joyce Davis
Don and Judy Davis
Margaret Davis
Bennie and Joy Day
Anna Day
Bernice Dearduff
Mae DeBord
Charles and Geannie DeSutter
R.A. DeSutter
John and Debra Dillman
Larry and Nancy Dillworth
Maxine Dimmich
Clark Dinwiddie
Sue Dobbels
Christopher and Mary Jane Glover Dodds
Greg Doland
Don and Verna Dowing
Peter and Georgia Dunn
Russell and Eliza Dysert
Steve and Jean Eberly
John Edgerton
Gordon and Georgeanne Eggers
Harold and Ruth Erdmann
Lillian Etchison
Burt and Suzi Etchison
Delmar and Peggy Evans

Alice Fellure
Steve and Debra Fellure
Rose Fenters
Margaret Fink
Charles and Janet Fink
Larry and Judy Fink
Mike and Angela Fischbach
Robert and Eileen Fix
David and Marcia Flint
John Flint
Dr. and Mrs. Richard and Donna Fountaine
Maurice and Connie Foster
John Foster
Ric and Jan Fox
Jane Foxworthy
J.L. Francis
Jimmie Franklin
William and Sandy Frasch
Ken and Joan Fraumann
Bill Frazier
William and Helen Fry
Verna and Earl Fuller
Jessica Fuller
Robert and Marcia Gallippi
Robert and Pepper Garriott
Bill Garriott
Virginia Geeding
Carolyn Geeding
Richard and Carol Gephart
David and Shari Gerrard
Robert and Martha Geyer
Frances Glaze
Suzie Glaze
Jane Ellen Glover
Mike and Sharon Grady
David and Maureen Gray
David and Rita Gray
Linda Gregory
David and Kathy Greenwood
Jeremy Grossman
Earl and Joyce Haddock
Randy and Jane Haddock
Robert and Barbara Hall
James and Myra Hamilton
Greg and Joy Haniford
Tracy and Monique Hansen
Ralph and Maryola Harbison
Thomas and Suzanne Harden
Ted Harris
Rhonda Harrison
Duane and Lynn Harshbarger
Gary and Kristy Hart
JoAnn Hartford
Sandy Heinold
Doan and Carolyn Helms
Mike and Sharon Hillyer
Matthew and Jodi Hoagland
Kathy Hofmeister
Dennis and Karen Hogue
Fred and Glynalee Holdcraft

James and Terry Hopf
Michael and Virginia Hopper
William Howard
Tiffany Howard
Ben and Linda Hunter
John and Candy Hunter
H. Park and Anna Jean Hunter
Carol Hurst
Don and Jo Ellen Hurt
Jon and Rhonda Inman
Susan Ipsen
Rhoda Israelov
Keith and Shelley Jackson
Sonya Janssen
Denise and Jack Jenkins
Norman and Jane Jernagan
Jake Jernagan
Donald and Louise Jewell
Richard and Connie Jindra
Bob and Dorothy Johnson
Joshua and Carrie Johnson
Maxine Johnson
Joe and Judy Jones
Kristin and Edward Jones
William and Marian Jordan
Elizabeth Justice
Dave and Judy Kaniewski
Charles and Margaret Kay
William and Betty Keller
Kenneth and Ruth Kelp
Peggy Kenworthy
Zoe Kight
John Kirkpatrick
Paul and Karen Kirkpatrick
Joan Kirkpatrick
Sheila Klinker
Sondra Klinker
James and Joyce Knoblauch
Nancy KochellaA
Timothy Kumeh
Doug and Jody LaBounty
Deb Lane
Lynn Lahnam
Joseph and Carolyn Lanie
John and Roberta Lanie
Katie Lanie
Steven and Joanna Lanie
Rita Lanum
Jonathon Lape
Gary and Stephanie Larch
Jennifer Larson-Haussin
Joan Larson
John and Pam Larson
Victor and Janice Larson
Dick and Marilyn Larson
Herbert and Janice Larson
Ted and Traci Latoz
Danny and Judy Laughner
Arthur Lawson, Jr.
Eugene and Vivian Leak
Tom and Doris Leak

WCCF 2008 Annual Report

2007-2008 Donors, contd.

Troy and Heather Leak
Wayne Leak
Howard and Kathleen Leatherbury
David and Diane LeFevre
Anita Lemming
Ted and Gretchen Leuenberger
Tunie and Louis Lewis
Robert Lindley
Mr. and Mrs. Charles Lindstrom
Nancy Litzenberger
Delmar and Gladys Lohmeyer
Robin and Frankie Lucas
Donna Lyon
Jack Lyon
Natalie Lyon
Stephen and Lou Ann Magner
Richard and Joanne Mailloux
Robert and Shirley Markley
George and Virginia Marshall
Matt and Vivian Martin
Don and Jo Martin
Norman and Charlotte Martin
Tony and Lynanne Martin
Bernard and Sue Martin
Rich and Jackie Martin
Cindy Mason
Larry and Becky Mathews
Terry and Yoko Matsumoto
James and Cindy McCabe
John McCarthy
Michael and Jodi McClure
Jim McCoy
Howell and Alyson McDonald
Carol McDowell
Isabel McFarland
Robert and Kristie McFatrige
Lloyd and Margaret McGowen
Ray and Eva McGraw
Tom and Jan McGurk
Steve and Brenda McIntosh
Jim and Ann McIntosh
Marjorie McIntosh
Don and Jean McKinnis
George and Louise McNelly
Mary Messing
Donald and BJ Miles
Lois Mielke
Mitch and Marilyn Miles
Gus and Cindy Millburg
Ron and Mary Ann Miller
Steve and Karen Milligan
Nancy Mitton
Paige Mitton
Ava Moody
Robert and Shirley Moore
Marilyn Moore
Jim and Polly Morgan
Margaret Morgan
Steve and Cathy Morgan
Bill and Rose Moyars
Dennis and Deborah Myers
Corey and Kayla Myers
Linda Neal
Dan and Melanie Nelson
Dale and Edna Nern
Richard Nesbitt
Elizabeth Newlin
Andrew and Adina Ott
Carl and Julia Ottenweller
Carolyn Paulson
Paul and Kim Payne
Joe and Peggy Pearson
David and Jamie Pearson
Greg and Kelly Pearson
Wilbur Pearson
Mat and Laurie Peonice
Mike and Connie Peterson
Kevin and Jessica Peterson
Kathy Peterson
Tom and Anne Pigman
Herb and Betty Pigman
Jodi and Kevin Ping
David and Julie Poor
Patricia Porter
Paul and Linda Potosky
Rich and Reena Potter
Richard and Donna Potter
Steve and Karen Powell
Stuart Powell
Marjorie Pratt
John and Liz Rader
Tony Rakowski
Doug and Cheryl Ransom
Christopher Reifel
Kenna Reynolds
Anne Rhea
Martin & Jolene Rice
David and Barbara Richardson
Iris and Lynn Richey
Suzanne Ricketts
Lisha Rickey
Tom and Juanita Ringer
Dr. and Mrs. William Ringer
Alice Roberts
Charles and Mary Jane Robertson
Jean Rodd
Terry and Dee Roderick
Pat Rohwedder
Lois Rolan
Stuart Rotramel
Geneva Royal
Deborah Rowley
Jerry and Vera Rusk
Harry and Tamara Salts
Thomas and Janet Schmid
Karen Schneider
Barbara Schroeder
Richard and Pam Schweinfurth
Jeff and Debra Schweinfurth
Juanita Scott
Roberta Scott
Suzanna Senesac
H.J. and Wilma Shackleton
Suzann Shackleton
Margaret Shadowens
Erick Shamp
Sean Sharma
Melinda Shepherd
John and Judith Sheridan
Mary Shoaf
Jeannine Shoaf
Ralph and Lesley Shrader
Robert and Rebecca Silver
Joyce Silver
Gerald and Eva Silver
Meddie Silver
Gini and Sam Siple
Dixie Slaughter
Tom and Dianna Slaughter
Burr and Michelle Smiley
Elsie Smith
Judy Snyder
Charles Sommer
Ken and Mary Sorensen
Tedd and Barbara Speck
Thelma Spencer
Steve and Elizabeth Sprague
Craig and Emily Spray
Robbie Starkey
Patrick Stoll
Greg and Cheri Stout
Susan Stratman
Roy and Mary Stroud
Ruth Stump
James and Nedra Stump
Pat and Nancy Stump
Howard and Jean Sturgeon
Beulah Summers
Fred and Regina Sundqvist
Randy and Jill Swaney
Charles and Darleen Swingle
Mike and Nikki Swisher
Frank and Sylvia Switzer
Donald and Victoria Teder
Charles and Erma Terrill
Raymond Terry
Doris Terry
Win and Jane Thomas
Ed and Marlena Thomas
Dan and Kerri Thurman
Barry and Amy Tolen
Walter and Sue Tothoroh
Rick Turpin
Paul and Tricia Uchida
Dolph and Susan Ulrich
Patricia Vail
Martha VanHook
Sam and Linda Verhoeven
Robert and Alta Wagner
Mike and Lynn Wagner
Lana Ward
Terri Wargo
James Webb
Garold, Brenda and Kevin Weinar
Larry and Carolyn Weston
Evylin Whistler
Phillip White
Will White
Kevin and Jami White
Bill and Lelah Willett
Duana and Carol Winegardner
James and Myrna Wolf
Michael and Regina Wootner
Richard and Barbara Wright
John and Jill Wright
Michael and Penny Wriighthouse
James and Nancy York
Gary York
Ruth Zech
Brian and Fraustina Zimmerman
ADM Grain Company
Auto-Owners Insurance
Birkey's Farm Store
Brummett's Village, Inn, Inc.
Bryant Chevrolet-Buick-Pontiac
Carbondale Friends
Ceres Solutions, LLP
Cox & Company
Custer Insurance Agency
Delta Welding
Duplicate Club
Edward Jones
Farmers & Merchants Bank
Forest Park Insurance
Fountain County USDA Service Center
Fountain-Warren Retired Teachers
Fowler State Bank
Fox CPA Group, Ltd.
Frank Hunter Farms
Friends of the Williamsport Washington
Township Library and Learning Center
Gates Farms
Grady Funeral Homes, Inc.
Gutter Group, Inc.
Hedrick Church of God
Held Abstract & Title Co., Inc.
Hoofstock Veterinary Service
Hoosier Associates
Hubner Seed Co., Inc.
Indiana Farm Service Agency
John Senesac Trucking
Junior League of Rockford, Inc.
Attica Associate Chapter Kappa Kappa Kappa
Kiwanis Club of Wabsh Valley
Kline Enterprises
MainSource Bank
Maple Row Farm
Marshfield Presbyterian Church
McCoskey Service
MSD of Warren County
MSD Board of Education, Admin. & CAPE Director
Old National Bank
Patriot Mart
Pine Village Alumni Association
Pine Village Elementary School
Pine Village PTO
Pine Village Service Center
Pioneer Research
Purley United Methodist Church
Rea Magnet Wire Company, Inc.
Seeger High School
St. Vincent Williamsport Hospital
St. Vincent Williamsport Hospital Guild
Stewart Grain Company, Inc.
Superior Coach Sales, Inc.
Tab Church
Third Street Speculators
Thrivent Financial for Lutherans Foundation
Time Past Antiques
Trinity Presbyterian Church
UAP Richter
United Methodist Church
Warren Central Elementary School Staff
Warren County 4-H
Warren County Courthouse Employees and Staff
Warren County Highway Dept.
Warren County Solid Waste District
Warren County Historical Society
Warren County REMC
Warren County Republican Party
Weed Patch
Williamsport Elementary School
Women's Board of the Rockford Art Museum
Wright Implement Co., Inc.

*Newsletter with annual report is
available for download at
www.warrencountyfoundation.com.*

31 N. Monroe Street
 Williamsport, IN 47993
 Phone/Fax: 765-764-1501



Honor Your Child's Teacher for Christmas

Support Youth Literacy!

Everyone knows that teachers love books, so why not honor your favorite teacher or other special person with the gift of literacy for Warren County Children?

Each Holiday Season, WCCF offers the opportunity to contribute to the Warren County Reading and Writing Fund as a special Christmas gift to teachers and other school staff. The fund provides annual support for child literacy activities, such as the Young Author's Conference, for Warren County kids.

To honor your teacher, simply call or stop by the WCCF office, or return the form distributed through all Warren

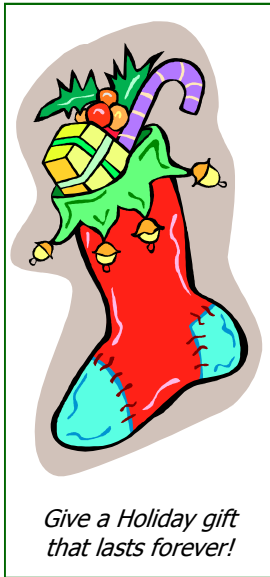

Give a Holiday gift that lasts forever!

County elementary schools. All contributions will be recognized with a certificate (amount not disclosed) which will be delivered to your school's office, allowing students to present them to teachers at class parties. No contribution is too small, and the amount you would usually spend on a teacher's gift is perfectly acceptable. You can even honor more than one person with your contribution!

Warren County Community Foundation
31 N. Monroe Street, Williamsport
765.764.1501

Did You Know...

You can honor your friends and family for any occasion with a contribution in their name to any WCCF fund?

It's the perfect gift for someone who has everything!

Christmas Birthdays Anniversaries A Special Thank You Hostess Gifts

Visit www.warrencountyfoundation.com for fund information, or to make a contribution with a credit or debit card.